

DYNAPAC LH800 SPARE PARTS CATALOGUE

SLH800-1EN3

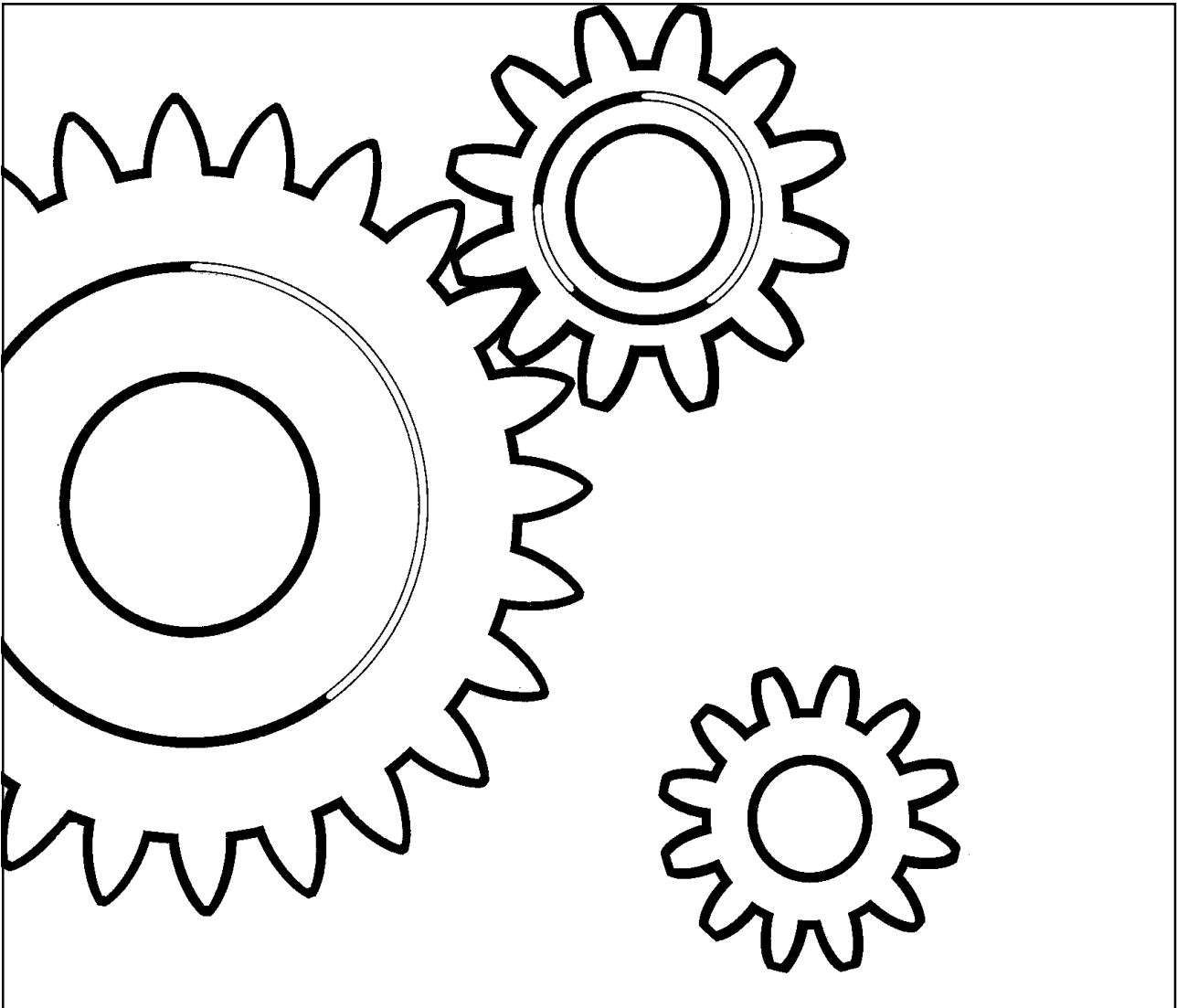

DYNAPAC

Box 504, SE-371 23 Karlskrona, Sweden
Phone: +46 455 30 60 00, Fax: +46 455 30 60 10
www.dynapac.com

Remote Controlled Plate Compactor LH 800

Spare Parts Catalogue

SLH800-1EN3

Valid from serial number:

80030180-

Engines:

Hatz 1D90V

Published catalogue issues valid for these plate compactor:

<i>Catalogue</i>	<i>Issue date</i>	
<i>SLH800-1EN1</i>	<i>2001 - 02</i>	<i>Replaced by SLH800-1EN2</i>
<i>SLH800-1EN2</i>	<i>2002 - 02</i>	<i>Replaced by SLH800-1EN3</i>
<i>SLH800-1EN3</i>	<i>2007 - 06</i>	



RESERVDLSBESTÄLLNING

Följande uppgifter ska lämnas vid beställning av reservdelar för att undvika leveransfel:

1. Maskintyp.
2. Vältens serienummer.
3. Antal av önskad reservdel.
4. Reserdelens artikelnummer.
5. Reservdelens benämning.
6. Måttuppgifter vid beställning av metervara.

ERSATZTEILBESTELLUNG

Zur Vermeidung von Fehllieferungen sind bei der Bestellung von Ersatzteilen folgende Angaben zu machen:

1. Maschinentyp.
2. Herstellungsnummer.
3. Bestellmenge. (Quantity)
4. Ersatzteilnummer. (Part N°)
5. Ersatzteilbenennung. (Denomination)
6. Massangaben bei Bestellung von Meterware.

PEDIDO DE RECAMBIOS

Para evitar errores en las entregas, deberán indicarse los siguientes datos al hacer un pedido de recambios:

1. Tipo de máquina.
2. Número de serie.
3. Cantidad de piezas deseadas. (Quantity)
4. Número de artículo de la pieza de recambio. (Part N°)
5. Denominación de la pieza. (Denomination)
6. Indíquese la medida al solicitar un artículo que se expide por metros.

ORDERING SPARE PARTS

To avoid errors in delivery, please give the following information when ordering spare parts:

1. Type of machine.
2. Roller serial number.
3. Quantity required.
4. Part number.
5. Parts denomination.
6. Dimensions when ordering per length.

ORDINI DI RICAMBI

Per evitare errori nelle consegne di ricambi, Vi preghiamo di comunicarci le seguenti informazioni al momento dell'ordinazione:

1. Tipo di macchina.
2. Numero di serie della macchina.
3. Quantità dei pezzi desiderati. (Quantity)
4. Numero di codice del pezzo. (Part N°)
5. Descrizione del pezzo di ricambio. (Denomination)
6. Misura, in caso di ordine per metro.

COMMANDE DE PIÈCES DE RECHANGE

Les indications suivantes doivent être fournies lors de la commande de pièces de rechange, afin d'éviter toute erreur de livraison:

1. Type de machine.
2. Numéro de série.
3. Quantité désirée de pièce de rechange. (Quantity)
4. Numéro de la pièce de rechange. (Part N°)
5. Dénomination de la pièce de rechange. (Denomination)
6. Longueur en cas de commande au mètre.

YOUR AGENT/DEALER:

PÄRMETIKETT

För att undvika fel vid reservdelsbeställning finns här nedan två etiketter som passar i fickorna på pärmarnas ryggar. På dessa kan man se från vilket vältnummer av aktuell maskin reservdelskatalogen gäller. Gör så här:

1. Tag denna sida ur pärmen.
2. Klipp ut etiketten till **VÄNSTER** (1) och sätt in den i fickan på **DENNA** pärmens rygg.
3. Finns det en etikett till **HÖGER** (2), kan denna användas på pärmen för **FÖREGÅENDE** utgåva av denna katalog.
4. Kasta detta papper.

KATALOG-BESCHRIFTUNG

Zur Vermeidung von Fehlern bei der Ersatzteilbestellung benutzen Sie bitte die unteren Beschriftungen, um die Kataloge auf der Rückseite zu kennzeichnen. Auf der Beschriftung ist angegeben, für welche Maschinennummern der jeweilige Katalog gültig ist. Ablauf:

1. Nehmen Sie dieses Blatt aus dem Katalog.
2. Schneiden Sie die **LINKE** Beschriftung (1) aus. Schieben Sie die Beschriftung in die tasche auf **DEM** Katalogrücke.
3. Sollte die Beschriftung unten **RECHTS** (2) mitgeliefert werden, kennzeichnen Sie damit bitte die **ÄLTERE** Ausführung dieses Kataloges.
4. Den Rest dieses Blattes bitte vernichten.

ETIQUETA PARA LA CARPETA

Para evitar errores al pedir repuestos utilicen las etiquetas abajo descritas para identificar los catálogos en la parte trasera de la carpeta. En la etiqueta se ven los números de referencia de la serie para la cual es válido el catálogo. Instrucciones:

1. Quitar esta página de la carpeta.
2. Corta la etiqueta **IZQUIERDA** (1) y ponerla en **ESTA** carpeta en la parte trasera.
3. Si hay una etiqueta en la parte **DERECHA** (2) se puede utilizar en la carpeta para el catálogo que **PRECEDE** a esta.
4. Tirar esta hoja.

BINDER LABEL

To avoid errors when ordering spare parts use the labels below to identify the catalogues on the back of the binder. The label contain the serial number range for which the catalogue is valid. Do like this:

1. Remove this page from the binder.
2. Cut out the **LEFT** label (1) and put it on **THIS** binders back.
3. If there is a label to the **RIGHT** (2), it can be used on the binder for **PRECEDING** issue of this catalogue.
4. Throw away this paper.

ETICHETTA POSTA SUL RACCOGLITORE

Per evitare errori quando ordinate pezzi di ricambio, usate le etichette in calce che servono ad identificare i cataloghi sul retro del raccoglitore. L'etichetta indica il numero di matricola delle macchine prese in considerazione nel catalogo.

1. Rimuovete questa pagina dal raccoglitore.
2. Ritagliate l'etichetta posta a **SINISTRA** (1) e ponetela sul retro **DEL** raccoglitore.
3. Se trovate anche un'etichetta sulla **DESTRA** (2), ritagliatela e ponetela sul raccoglitore relativo alla **PRECEDENTE** edizione del catalogo.
4. Distruggete questo foglio.

ETIQUETAGE DU CATALOGUE

Afin d'éviter des erreurs lors de commandes de pièces de rechange, nous vous conseillons d'apposer les marquages ci-dessous à l'arrière du classeur, pour identifier les catalogues. Ce marquage indique les numéros de série pour lesquels le catalogue est adapté. Il convient de procéder de la façon suivante:

1. Retirez cette page du classeur.
2. Découpez l'étiquette de **GAUCHE** (1), et apposez-la à l'arrière de **CE** catalogue.
3. Si il y a une étiquette à **DROITE** (2), vous pourrez l'apposer sur le classeur de l'édition **PRECEDENTE** du catalogue.
4. Détruire cette feuille.

1.



	LH800	2
	Ground plate, frame and hydraulic tank	4
	Ground plate, engine plate and frame	6
	Noise suppression	8
	Option, extension plate	10
	Hydraulic oil tank	12
	Eccentric element	14
	Eccentric element	16
	Engine	18
	Engine, Hatz 1D90V	20
	Engine installation	22
	Fuel system	24
	Hydraulic system	26
382734	Hydraulic system	28
	Hydraulic block	30
	Hydraulic cylinder, cpl	32
	Electrical equipment	34
	Electrical equipment	36
	Emergency stop	40
	Fan	42
	Battery box	44
	Decals and documentation	46
	Decals and documentation	48

Ref. No.	Part No.	Rem.	Qty	Description	Code
10				Ground plate, frame and hydraulic tank (Page 4)	
20				Eccentric element (Page 14)	
30				Engine (Page 18)	
50				Hydraulic system (Page 26)	
60				Electrical equipment (Page 34)	
80				Decals and documentation (Page 46)	

Ground plate, frame and hydraulic tank

Ref. No.	Part No.	Rem.	Qty	Description	Code
10				Ground plate, engine plate and frame (Page 6)	
20				Noise suppression (Page 8)	
30				Option, extension plate (Page 10)	
40				Hydraulic oil tank (Page 12)	

Ground plate, engine plate and frame

17276

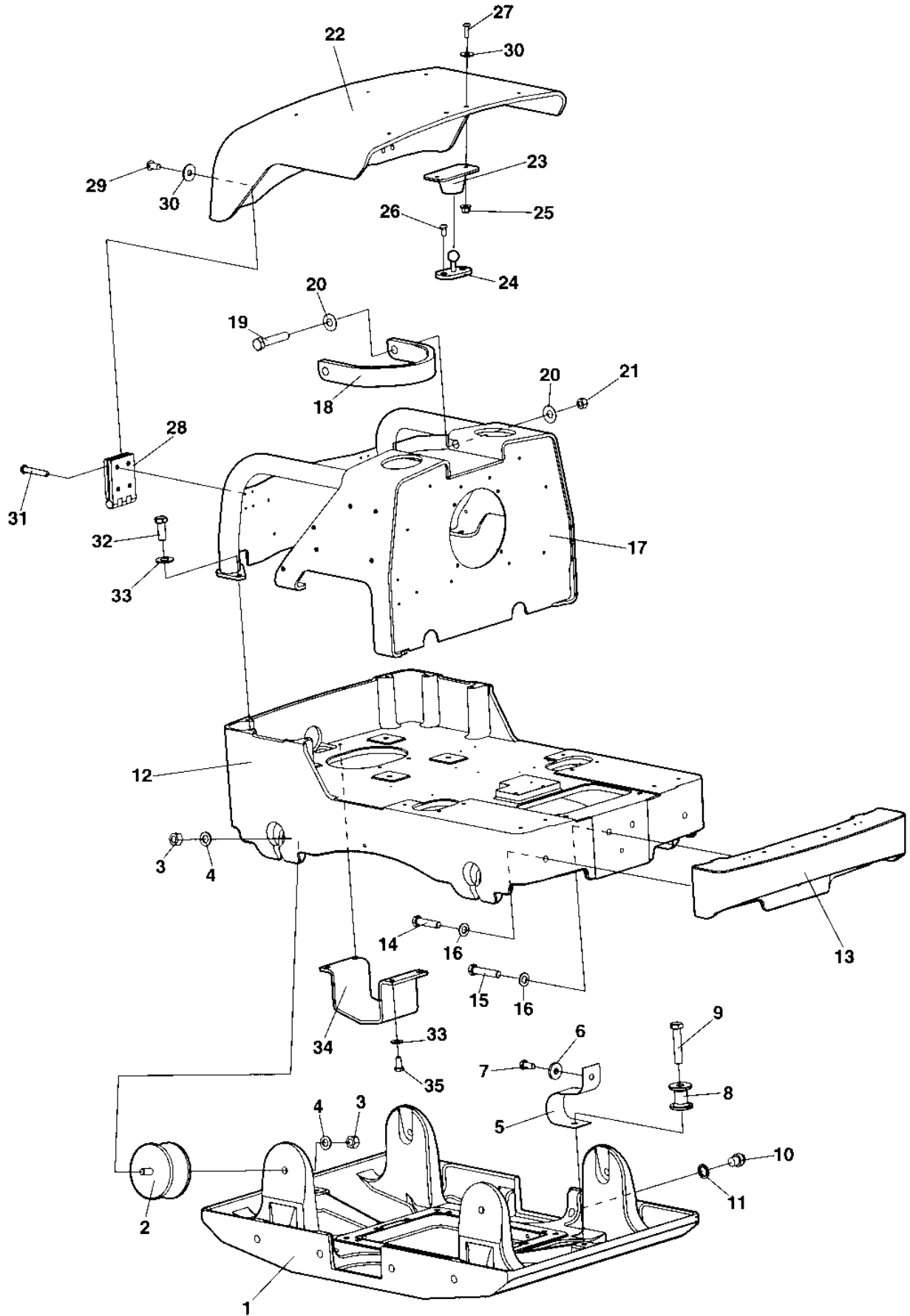

Ground plate, engine plate and frame

Ref. No.	Part No.	Rem.	Qty	Description	Code
1	386686		1	Ground plate	
2	281590		4	Shock absorber	
3	570008		8	Nut	M16 -8
4	904232		8	Washer	17x30x3
5	381623		2	Strap	
6	924543		2	Washer	
7	947686		2	Screw	M12-1,75x25
8	381850		2	Sleeve	
9	500135		2	Screw	M16-2x80 8,8
10	232246	A	1	Plug	
11	162010	A	1	Seal ring	D
12	381830		1	Engine plate	
13	381820		1	Extension	
14	500049		2	Screw	M12-1,75x60 8.8
15	500195		2	Screw	M12-1,75x50 8.8
16	904231		4	Washer	13x24x2
17	381811		1	Protection frame	
18	284237		1	Lifting lug	
19	500049		2	Screw	M12-1,75x60 8.8
20	904742		4	Washer	
21	570007		2	Lock nut	M12
22	383387		1	Hood	
23	450066		1	Door bumper	D
24	791169		1	Door bumper	D
25	902284		2	Nut	M5
26	903658		2	Screw	M5x10
27	904653		2	Screw	M5x16 A2-70
28	381882		2	Hinge	
29	904650		8	Screw	
30	904655		10	Washer	
31	904649		8	Screw	
32	947683		8	Screw	M10x030
33	904230		12	Washer	10,5x22x2
34	284314		1	Bracket	
35	500048		4	Screw	M10-1,5x20 8.8

A) Old version

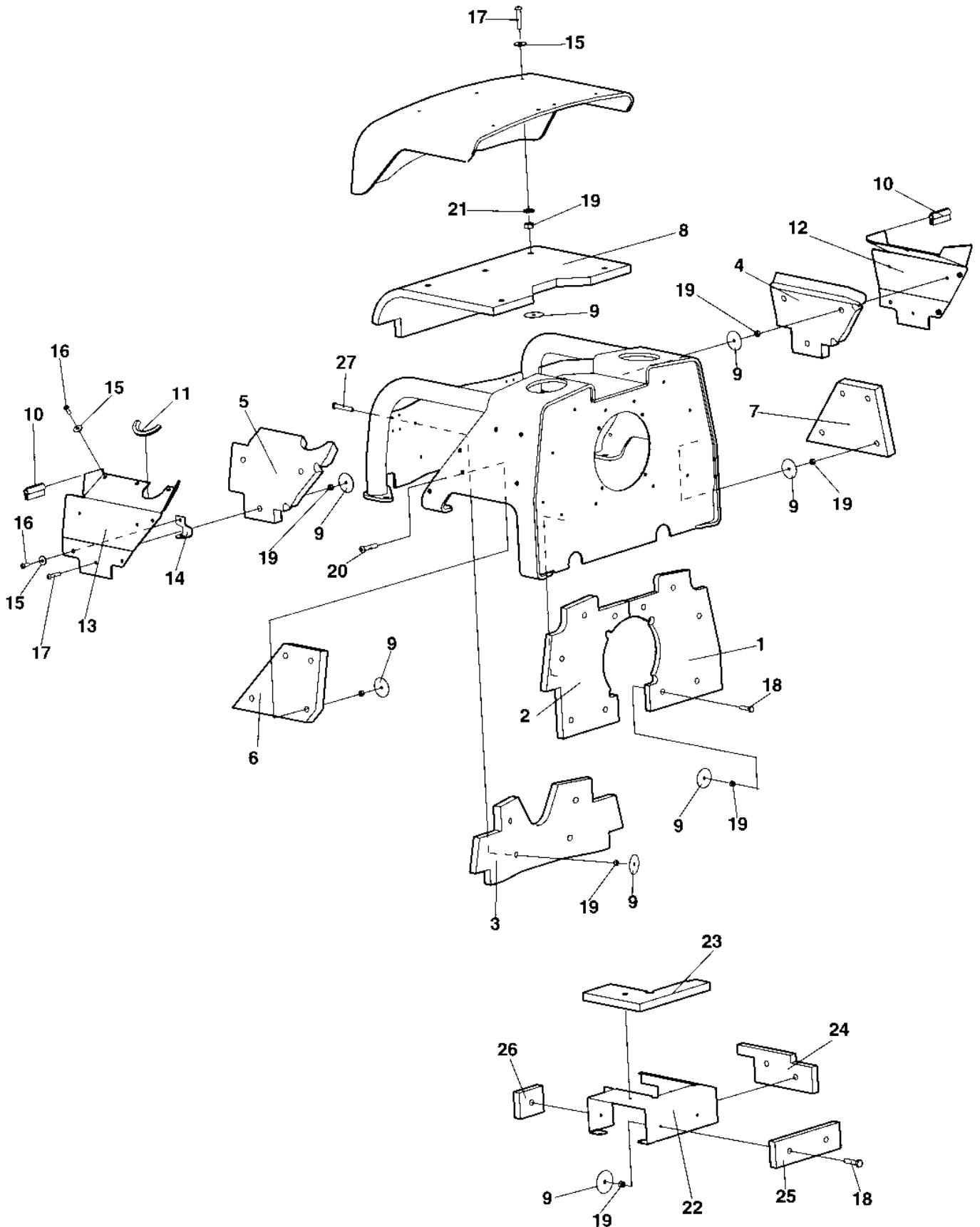

Noise suppression

Ref. No.	Part No.	Rem.	Qty	Description	Code
1	383380		1	Insulation	
2	383379		1	Insulation	
3	383385		1	Insulation	
4	383383		1	Insulation	
5	383384		1	Insulation	
6	383381		1	Insulation	
7	383382		1	Insulation	
8	383398		1	Insulation	
9	373476		39	Insulating washer	
10	904076	B	2XL	Edge trim	
11	202028	A	1XL	Edge trim	
12	382910		1	Plate	
13	382909		1	Plate	
14	382911		2	Bracket	
15	904655		19	Washer	
16	904206		8	Screw	M6X16
17	904798		15	Screw	
18	500075		16	Screw	M6-1,0x25 8.8
19	570004		39	Nut	M6
20	904798		8	Screw	
21	904228		5	Washer	6,4x12x1,5
22		C	1	Air inlet	
23	381546	D	1	Insulation	
24	381545	D	1	Insulation	
25	381544	D	1	Insulation	
26	381543	D	1	Insulation	
27	791171		4	Screw	

- A) L=0,1m
 B) L=0,065m
 C) See section engine installation

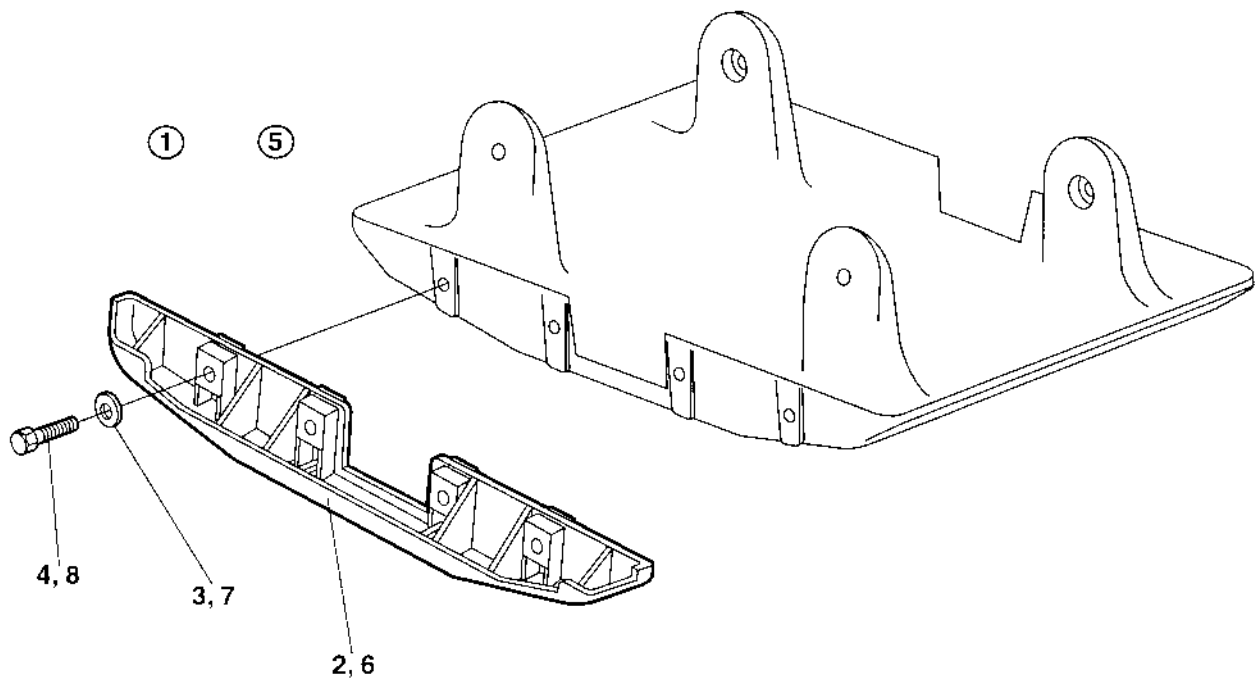

Option, extension plate

Ref. No.	Part No.	Rem.	Qty	Description	Code
1		A	1	Extension plate, cpl	
2	382076	A	2	.Extension plate	
3	904233		8	.Washer	21x36x3
4	925208		8	.Screw	M20x90
5		B	1	Extension plate, cpl	
6	382077	B	2	.Extension plate	
7	904233		8	.Washer	21x36x3
8	925208		8	.Screw	M20x90

- A) Widht=75mm
- B) Widht=150mm

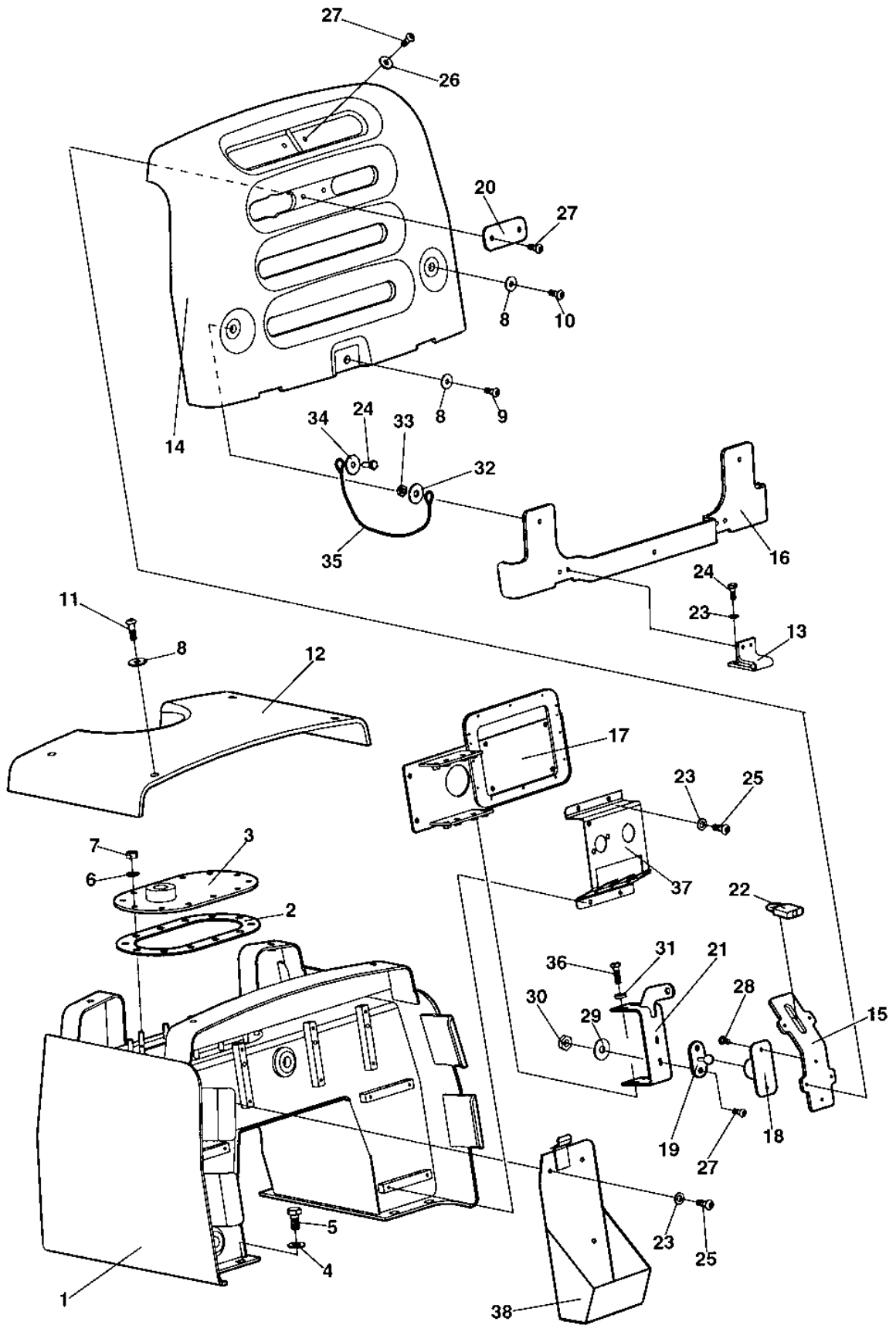

Hydraulic oil tank

Ref. No.	Part No.	Rem.	Qty	Description	Code
1	381815		1	Hydraulic tank	
2	284153		1	Gasket	
3	382925		1	Cover	
4	904230		8	Washer	10,5x22x2
5	500048		8	Screw	M10-1,5x20 8.8
6	904229		12	Washer	8,4x16x1,5
7	570005		12	Nut	M8
8	904656		7	Washer	
9	904654		1	Screw	
10	904956		2	Screw	
11	791333		4	Screw	
12	386214		1	Hood	
13	382902		2	Hinge	
14	381814		1	Hood	
15	382738		1	Bracket	
16	382712		1	Bracket	
17	386030		1	Bracket	
18	450066		1	Door bumper	D
19	791169		1	Door bumper	D
20	382728		1	Plate	
21	382730		1	Bracket	
22	358881		1	Pad lock	
23	904228		22	Washer	6,4x12x1,5
24	500010		9	Screw	
25	904206		14	Screw	M6X16
26	904655		2	Washer	
27	904653		6	Screw	M5x16 A2-70
28	903658		2	Screw	M5x10
29	904281		2	Washer	5,3x10x1
30	570003		2	Nut	M5
31	603010		4	Washer	6,4X12X3
32	601003		1	Washer	8,4x25x2
33	573008		1	Nut	M8
34	615076		1	Washer	7,0x25x1,5
35	381619		1	Wire	
36	500040		4	Screw	M6-1x20 8,8
37	386038		1	Bracket	
38	386033		1	Transmitter holder	

Ref. No.	Part No.	Rem.	Qty	Description	Code
10				Eccentric element (Page 16)	

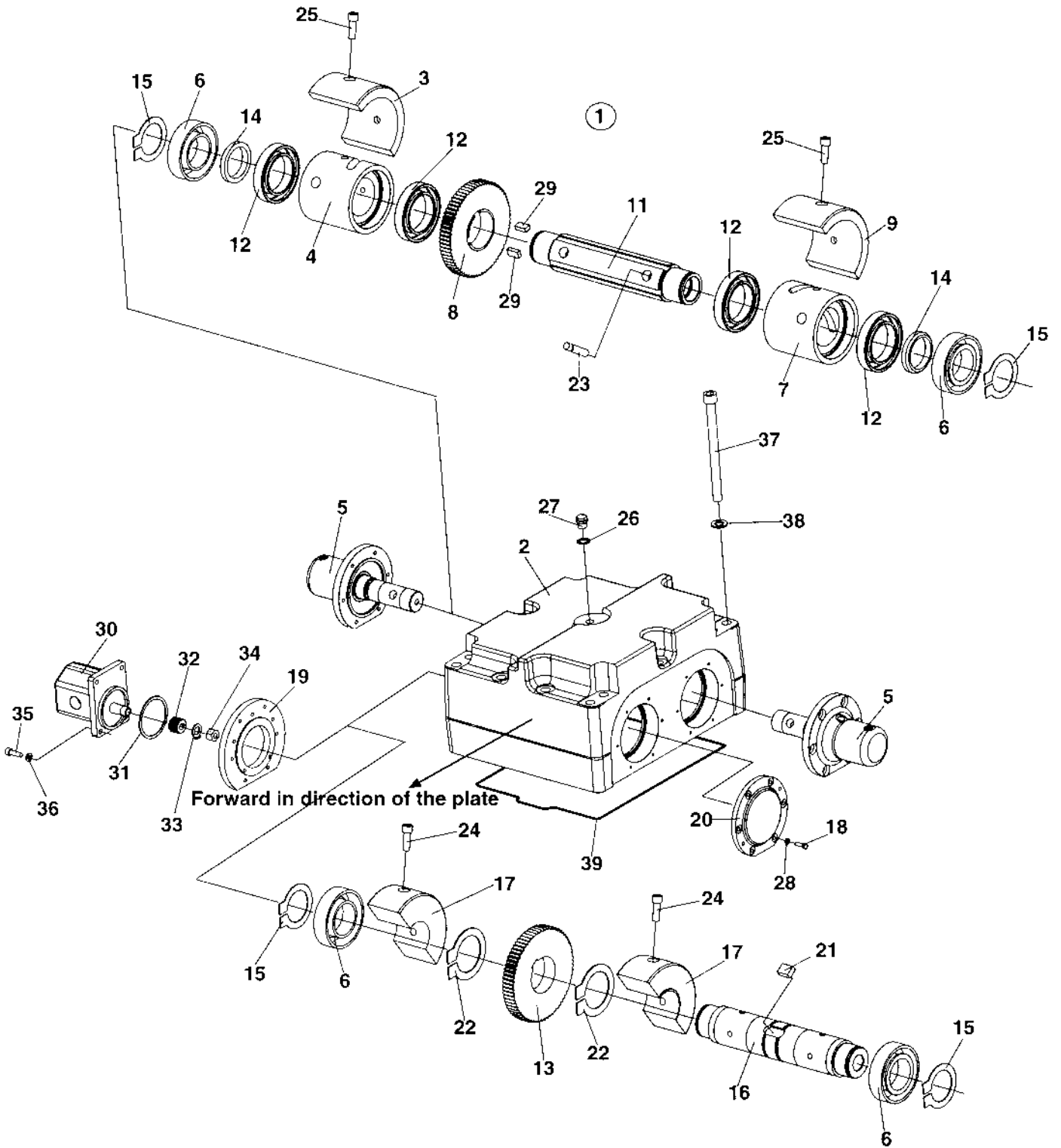

Eccentric element

Ref. No.	Part No.	Rem.	Qty	Description	Code
1			1	Eccentric element, cpl	
2	382801		1	.Eccentric housing	
3	381194		1	.Eccentric weight	
4	381195		1	.Sleeve	
5			2	.Hydraulic cylinder, cpl (Page 32)	
6	900564		4	.Roller bearing	
7	381204		1	.Sleeve	
8	381823		1	.Gear	
9	381238		1	.Eccentric weight	
10	381264		2	.Pin	
11	381196		1	.Shaft	
12	111210		4	.Ball bearing	
13	281543		1	.Gear	
14	381197		2	.Spacer	
15	150020		4	.Snap ring	
16	382182		1	.Shaft	
17	281542		2	.Eccentric weight	
18	500040		25	.Screw	M6-1x20 8,8
19	283954		1	.Cover	
20	281541		1	.Cover	
21	281544		1	.Key	
22	150025		2	.Snap ring	
23	928241		2	.Screw	
24	508032		4	.Screw	M12-1,75x50H 8,8
25	508079		4	.Screw	M12-1,75x35H 8,8
26	162011		1	.Washer, sealing	
27	232143		1	.Plug	
28	904228		25	.Washer	6,4x12x1,5
29	381824		2	.Key	
30	380647		1	Hydraulic motor	
31	160031		1	O-ring	
32	284113		1	Splined sleeve	
33		A	1	Lock washer	
34		A	1	Nut	
35	508019		4	Screw	M8x25
36	904229		4	Washer	8,4x16x1,5
37	904632		14	Screw	
38	904232		14	Washer	17x30x3
39	904923		1	O-ring	

A) Supplied with hydraulic motor

Ref. No.	Part No.	Rem.	Qty	Description	Code
10				Engine, Hatz 1D90V (Page 20)	
20				Engine installation (Page 22)	
30				Fuel system (Page 24)	

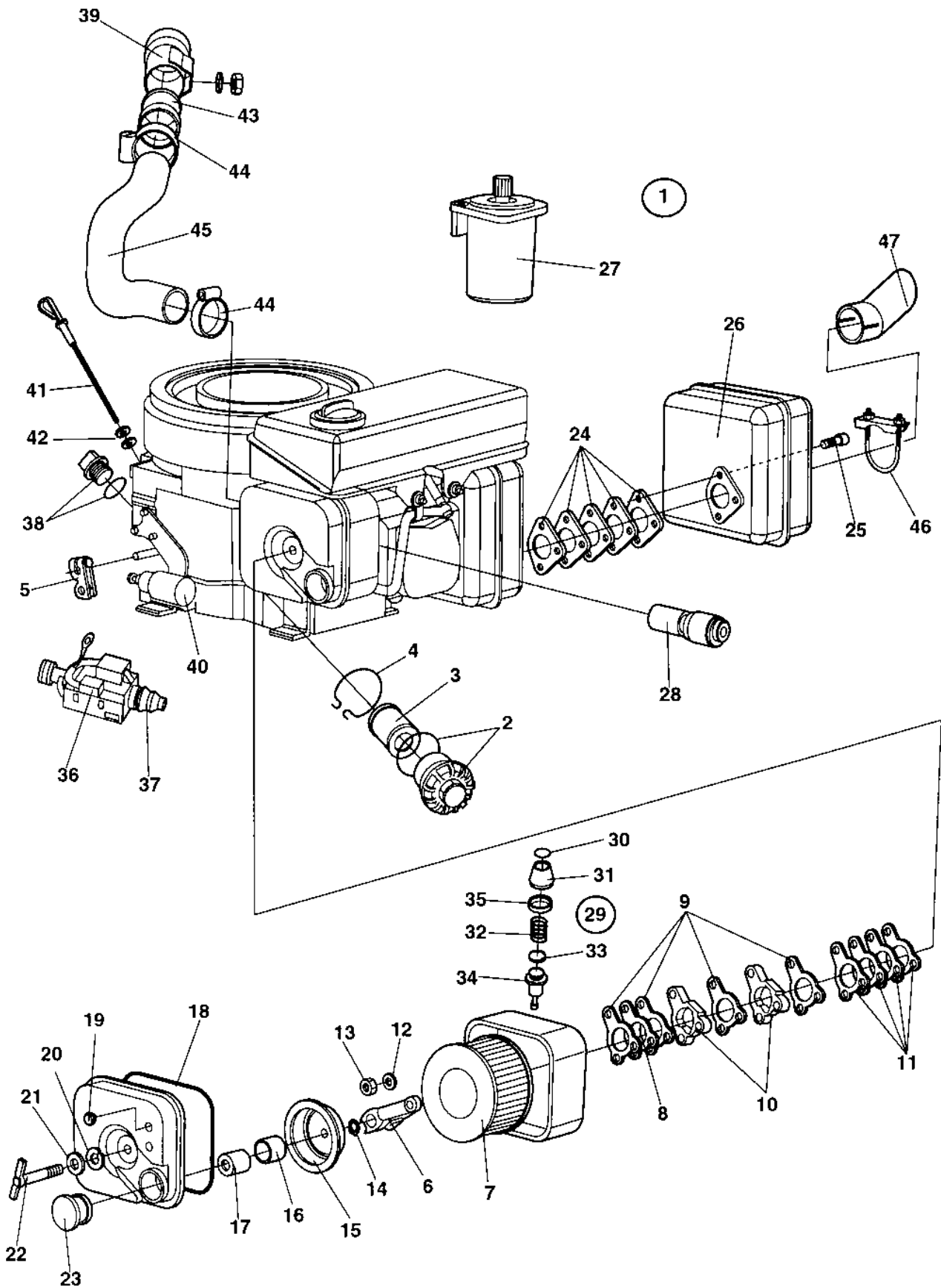

Ref. No.	Part No.	Rem.	Qty	Description	Code
1	379096		1	Engine, cpl	
2	935608		1	.Oil filter cover, cpl	
3	239326		1	.Oil filter	A
4	937416		1	.Snap ring	
5	239508		1	.Lever	
6	239519		1	.Bracket	
7	239423		1	.Air filter element	A
8	937440		1	.Gasket	
9	937439		1	.Gasket	
10	937443		2	.Gasket	
11	937442		1	.Gasket kit	
12	239520		2	.Washer	
13	239521		2	.Nut	
14	239522		1	.Washer	
15	239523		1	.Cover	
16	239524		1	.Bushing	
17	239525		1	.Gasket	
18	239526		1	.Gasket	D
19	239532		2	.Plug	
20	239529		1	.Washer	
21	239530		1	.Washer	
22	239531		1	.Screw	
23	937441		1	.Plug	
24	937454		1	.Gasket kit	
25	937453		3	.Screw	
26	937452		1	.Muffler, cpl	
27	937455		1	.Starter	
28	938342		1	.Extra fuel device	
29	937450		1	.Air filter indicator	
30	937445		1	..Sealing	
31	937446		1	..Cover	
32	937451		1	..Spring	
33	937448		1	..Sealing	
34	937449		1	..Nipple	
35	937447		1	..Ring	
36	935223		1	.Lifting magnet	
37	937456		1	.Bellows	
38	937418		1	.Plug, cpl	
39	938310		1	.Cyclone, cpl	
		A	2	..Nut	
		A	2	..Washer	
40	938278		1	.Solenoid valve	
41	383022		1	Oil dipstick, cpl	
42	904938		2	.O-ring	
43	383312		1	Steel tube	
44	313010		2	Hose clamp	
45	904953		1	Air hose	
46	313100		1	Clamp	
47	383117		1	Exhaust pipe	

A) Supplied with complete cyclone

17319

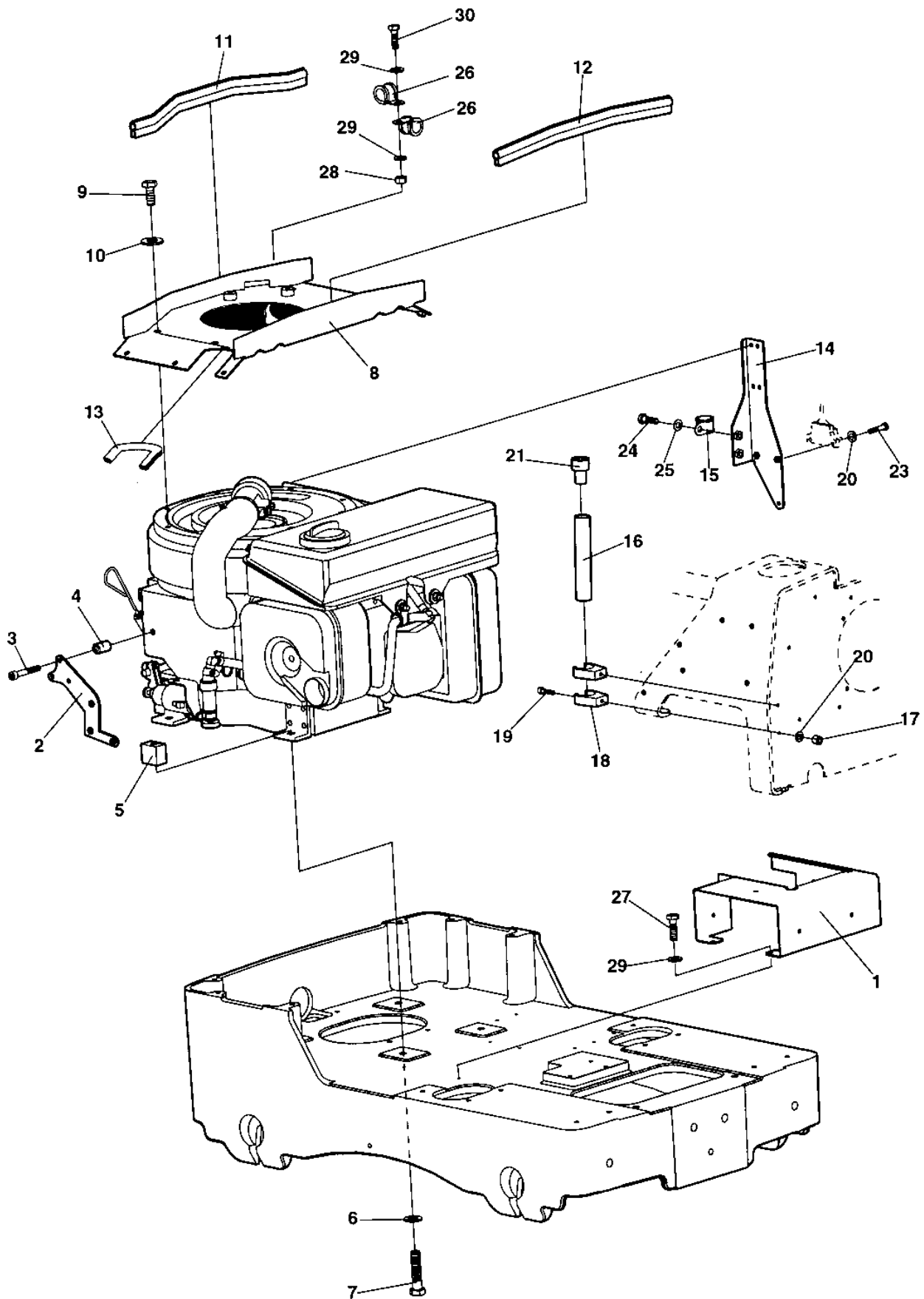

Ref. No.	Part No.	Rem.	Qty	Description	Code
1	383026		1	Air inlet	
2	383021		1	Bracket	
3		A		Screw	
4		A		Spacer	
5	284099		4	Spacer	
6	904231		4	Washer	13x24x2
7	500195		4	Screw	M12-1,75x50 8.8
8	385250		1	Cover	
9	500043		8	Screw	M10x16H 8,8
10	904230		8	Washer	10,5x22x2
11	904076	B	1XL	Edge trim	
12	904076	C	1XL	Edge trim	
13	202028	D	1XL	Edge trim	
14	383849		1	Bracket	
15	921116		1	Clamp	
16	244059		1	Hose	
17	586001		2	Lock nut	M5
18	281116		2	Ryw-clips	
19	508020		2	Screw	M5x20
20	904281		4	Washer	5,3x10x1
21	281852		1	Oil drain, cpl	
22	925802			Cable ties	L=142 mm
23	500087		2	Screw	
24	500021		2	Screw	M8-1,25x25 8.8
25	904229		2	Washer	8,4x16x1,5
26	921039		2	Pipe clamp	
27	500013		4	Screw	M6-1x16 8,8
28	570004		1	Nut	M6
29	904228		6	Washer	6,4x12x1,5
30	500040		1	Screw	M6-1x20 8,8

A) Supplied with engine
 B) L=480mm
 C) L=440mm
 D) L=140mm

Fuel system

Ref. No.	Part No.	Rem.	Qty	Description	Code
1	938334		1	Fuel tank, cpl	
2	937428		1	.Fuel cap	
3			1	.Fuel tank	
4	937582		2	.Nut	
5	937581		12	.Washer	
6			12	.Washer	
7			6	.Spacer	
8			6	.Spacer	
9	937436		4	.Sleeve	
10	937427		4	.Screw	
11	936950		1	.Adapter	
12	937430		1	.Fuel filter	
13	936972		2	.Hose clamp	
14	937426		2	.Pin	
15	937438		4	.Washer	
16	938328		1	.Clamp	
17	937432		1	.Washer	
18	937431		1	.Nut	
19	938329		1	.Fuel hose	
21	938330		1	.Fuel hose	
22	938331		1	.Fuel hose	
23	937425		2	.Sleeve	
24	938332		1	.Fuel hose	
25	938333		1	.Fuel hose	
26	937434		1	Screw	
27	330328		2	Copper washer Up to 80030197	10x14x1
28	791104		1	Hollow screw Up to 80030197	
29	921116		1	Clamp Up to 80030197	
30	384531		1	Fuel hose Up to 80030197	
	387480		1	Fuel hose From 80030198	
31	313003		1	Hose clamp	15-24 D
32	313002		1	Hose clamp Up to 80030197	13-20 mm
33	902990		1	Adapter Up to 80030197	
34	921078		1	Clamp Up to 80030197	
35	500185		1	Screw Up to 80030197	M6-1x14 8,8
36	938339		1	Water seperator, cpl Up to 80030197	
37	384487		1	Bracket Up to 80030197	
38	387474		1	Bracket From 80030198	
39	387473		1	Bracket From 80030198	
40	500188		1	Screw From 80030198	M8-1,25x14 8,8
41	313003		1	Hose clamp From 80030198	15-24 D
42	921056		1	Clamp From 80030198	
43	232095		1	Plug From 80030198	

Ref. No.	Part No.	Rem.	Qty	Description	Code
20				Hydraulic system (Page 28)	
30	382734			Hydraulic block (Page 30)	
40				Hydraulic cylinder, cpl (Page 32)	

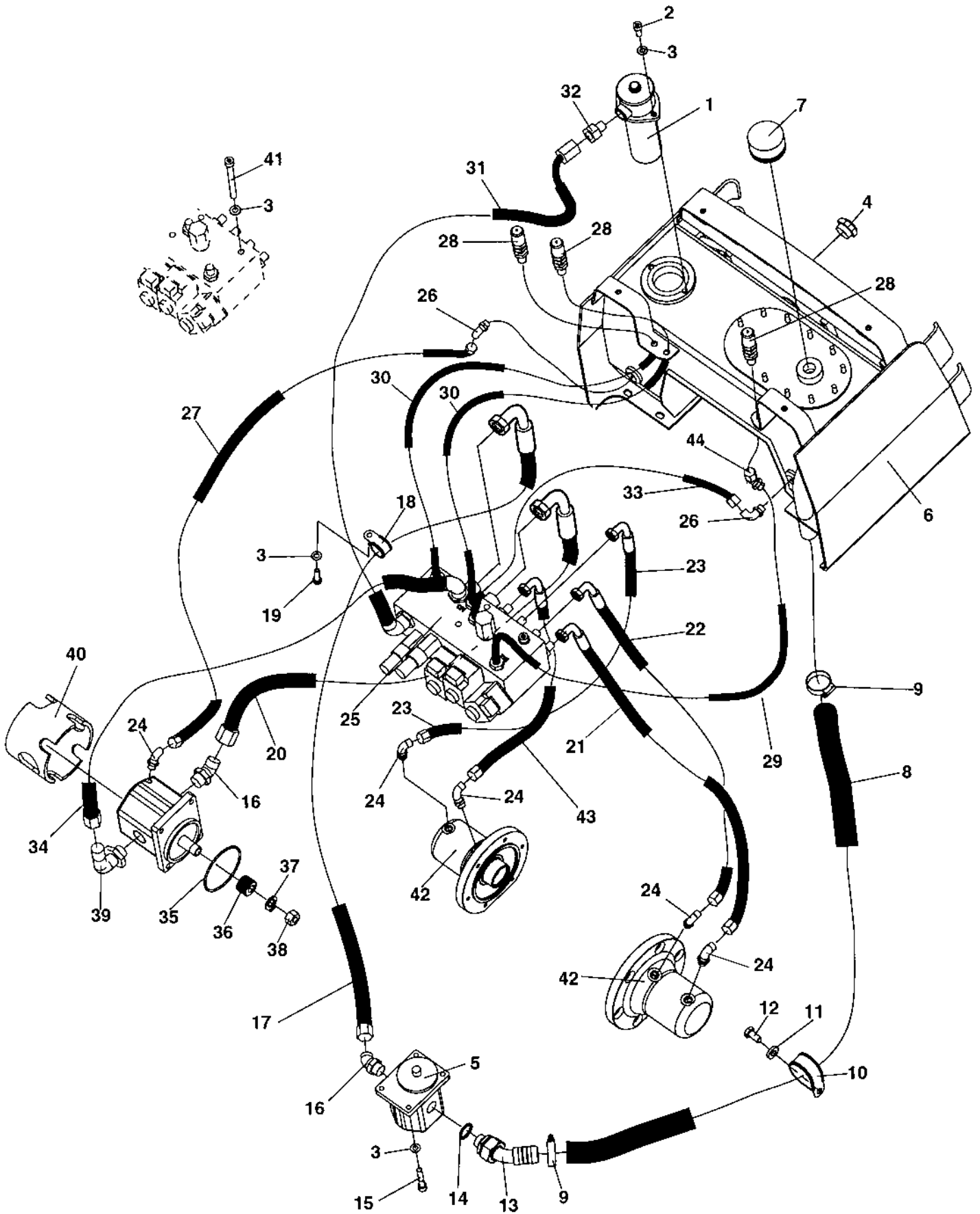

Hydraulic system

Ref. No.	Part No.	Rem.	Qty	Description	Code
1	284179		1	Hydraulic oil filter, cpl	
	381552		1	.Filter element	A
2	508092		2	Screw	M8-1,25x20H 8,8
3	904229		9	Washer	8,4x16x1,5
4	499127		1	Sight plug	
5	380646		1	Hydraulic pump	
6		B	1	Hydraulic tank	
7	383194		1	Air breather	
8	380927		1	Hydraulic hose	
9	313007		2	Hose clamp	
10	921119		1	Pipe clamp	
11	904557		1	Washer	10,5x22x4
12	500048		1	Screw	M10-1,5x20 8.8
13	380941		1	Adapter	
14	162028		1	Seal ring	
15	508057		4	Screw	
16	904744		2	Adapter	
17	482734		1	Hydraulic hose	
18	960727		1	Clamp	
19	500021		1	Screw	M8-1,25x25 8.8
20	483510		1	Hydraulic hose	
21	482408		1	Hydraulic hose	
22	483511		1	Hydraulic hose	
23	482100		1	Hydraulic hose	
24	334203		5	Elbow 90, O-ring	
25	382734		1	Hydraulic block (Page 30)	
26	234481		2	Connector	
27	380384		1	Hydraulic hose	
28	356348		3	Measuring nipple	D
29	482651		1	Hydraulic hose	
30	483519		2	Hydraulic hose	
31	483518		1	Hydraulic hose	
32	334215		1	Adapter	
33	482710		1	Hydraulic hose	D
34	483549		1	Hydraulic hose	
35	160031		1	O-ring	D
36	284113		1	Splined sleeve	
37		A	1	Lock washer	
38		A	1	Nut	
39	234480		1	Elbow adapter	
40	380945		1	Protector	
41	508094		3	Screw	
42			2	Hydraulic cylinder, cpl (Page 32)	
43	308001205		1	Hydraulic hose	
44	234622		1	Elbow 45	

A) Supplied with hydraulic motor

B) See section hydraulic tank

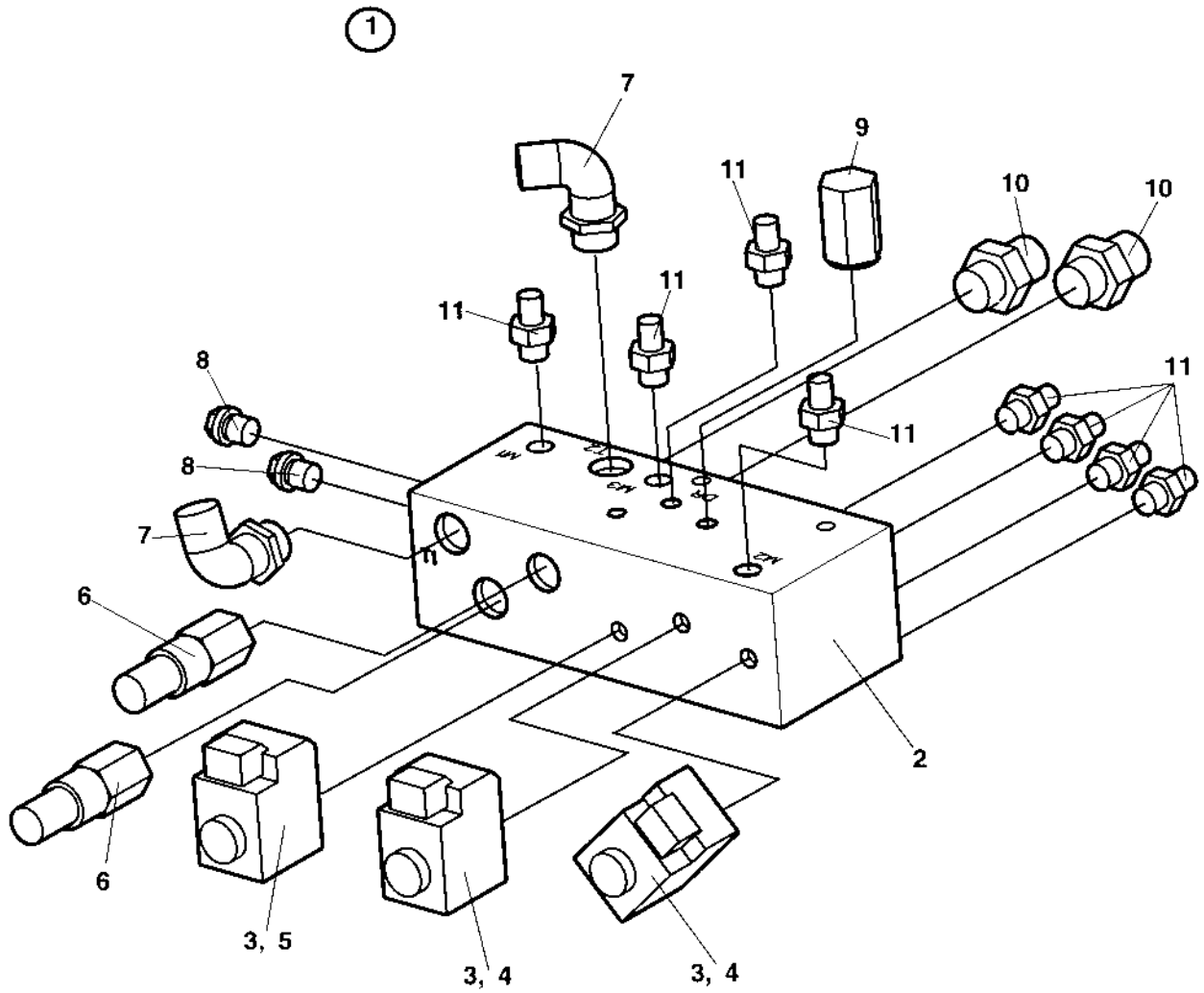

Ref. No.	Part No.	Rem.	Qty	Description	Code
1			1	Hydraulic block, cpl	
2			1	.Block	
3	938232		3	.Electromagnet	
4	938233		2	.Valve	
5	938235		1	.Valve	
6	938236		2	.Pressure limite valve	
7	234993		2	.Elbow	
8	332038		2	.Plug	
9	938234		1	.Pressure reducing valve	
10	334116		2	.Straight o-ring connector	
11	334144		8	.Connector	

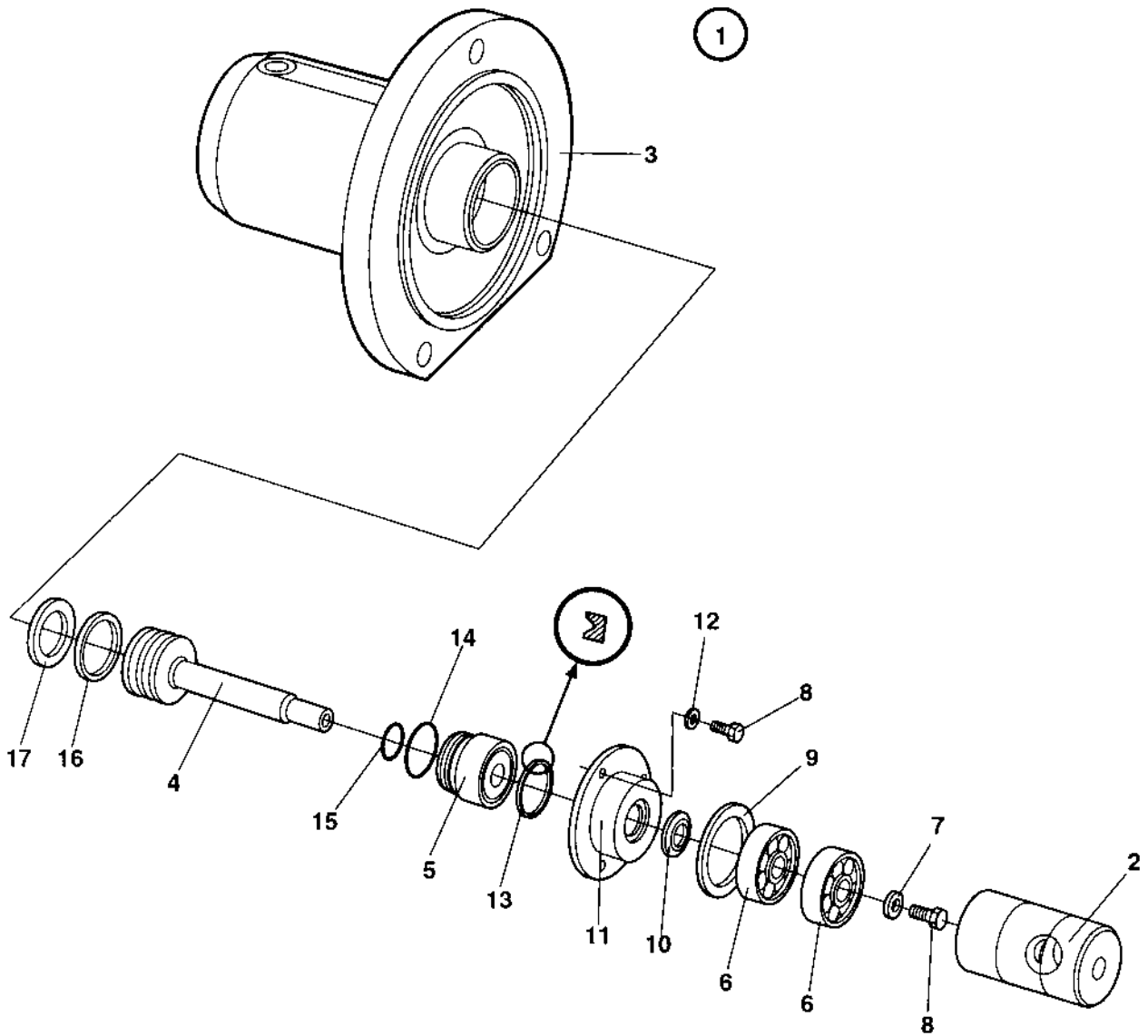

Ref. No.	Part No.	Rem.	Qty	Description	Code
1			1	Hydraulic cylinder, cpl	
2	381198		1	.Piston	
3	384704		1	.Hydraulic cylinder	
4	382760		1	.Piston rod	
5	384706		1	.Sleeve	
6	791258		2	.Bearing	
7	381783		1	.Washer	
8	500012		4	.Screw	M6x12
9	151008		1	.Retaining ring	
10	904937		1	.Shear wiper	
11	384705		1	.Sleeve	
12	904228		3	.Washer	6,4x12x1,5
13	384272		1	.U-packing	
14	160009		1	.O-ring	D
15	384273		1	.Guide ring	
16	384270		1	.Guide ring	
17	384271		1	.Piston seal	

Ref. No.	Part No.	Rem.	Qty	Description	Code
10				Electrical equipment (Page 36)	
35				Emergency stop (Page 40)	
60				Fan (Page 42)	
70				Battery box (Page 44)	

17342-1

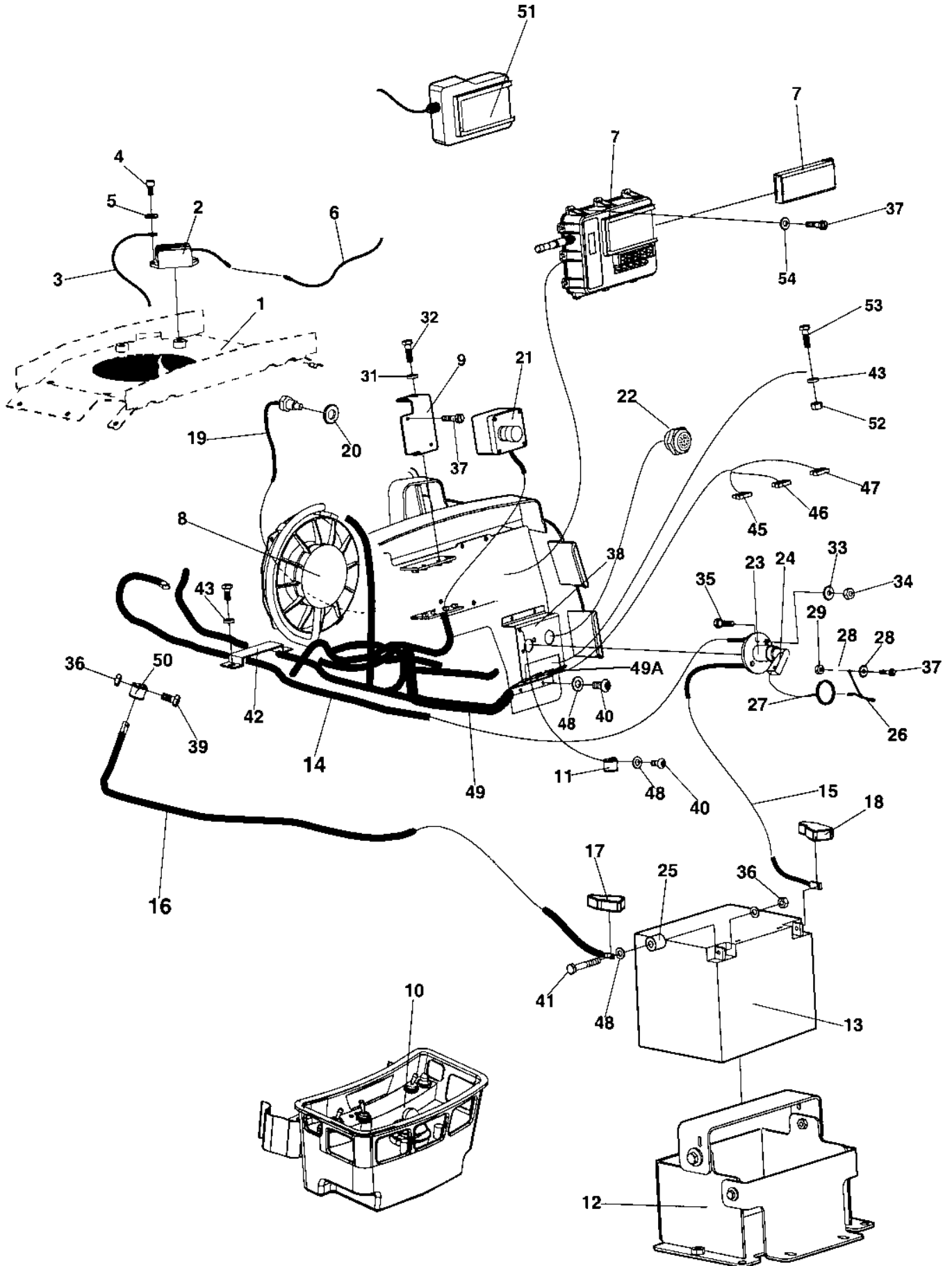

Ref. No.	Part No.	Rem.	Qty	Description	Code
1		C	1	Cover	
2	386186		1	Voltage regulator	
3	383292		1	Ground cable	
4	508005		2	Screw	
5	904229		2	Washer	8,4x16x1,5
6	386288		1	Cable	
7	386064	D	1	Radio receiver	
	388643		1	Radio receiver	
	386068		1	Battery	
	939100		1	.Antenna	
8			1	Fan (Page 42)	
9	382856		1	Bracket	
10	386065		1	Radio transmitter	
	939097		1	.Waist belt	
11	921056		1	Clamp	
12			1	Battery box (Page 44)	
13	384315		1	Battery	
14	383291		1	Connection cable	
15	386270		1	Connection cable	
16	386271		1	Connection cable	
17	791052		1	Pole cover	-
18	791051		1	Pole cover	+
19	383245		1	Temperature sensor	
20	330328		2	Copper washer	10x14x1
21			1	Emergency stop (Page 40)	
22	383293		1	Summer	
23	357567		1	Battery switch, cpl	D
24	902560		1	.Handle	D
25	383431		2	Spacer	
26	376008		1	Wire	
27	358254		1	Key-ring	
28	929602		2	Washer	
29	570001		1	Nut	
31	603010		1	Washer	6,4X12X3
32	500013		4	Screw	M6-1x16 8,8
33	904229		2	Washer	8,4x16x1,5
34	586003		2	Lock nut	M8
35	791333		2	Screw	
36	570004		3	Nut	M6
37	533012		13	Screw	
38			1	Bracket	
39	500185		3	Screw	M6-1x14 8,8
40	904206		5	Screw	M6X16
41	500061		2	Screw	M6-1X35 8,8
42	384200		2	Clamp	
43	904281		10	Washer	5,3x10x1
44	500184		4	Screw	M5-0,8x14 8,8
45	901230		1	Fuse	30A
46	791042		1	Fuse	40A
47	901224		1	Fuse	3A
48	904228		14	Washer	6,4x12x1,5
49	386063		1	Cable harness	
49-A	940313	E	3	Cover	
50	921039		6	Pipe clamp	
51	386070		1	Charger	230V, 7.2V DC
	386074		1	Charger	115V, 7.2V DC
	386280		1	Charger	12/24V
52	586001		6	Lock nut	M5

- C) See section engine installation
D) Replaced by radio reciver P/N:388643
E) Cover for fuse holder

17342-1

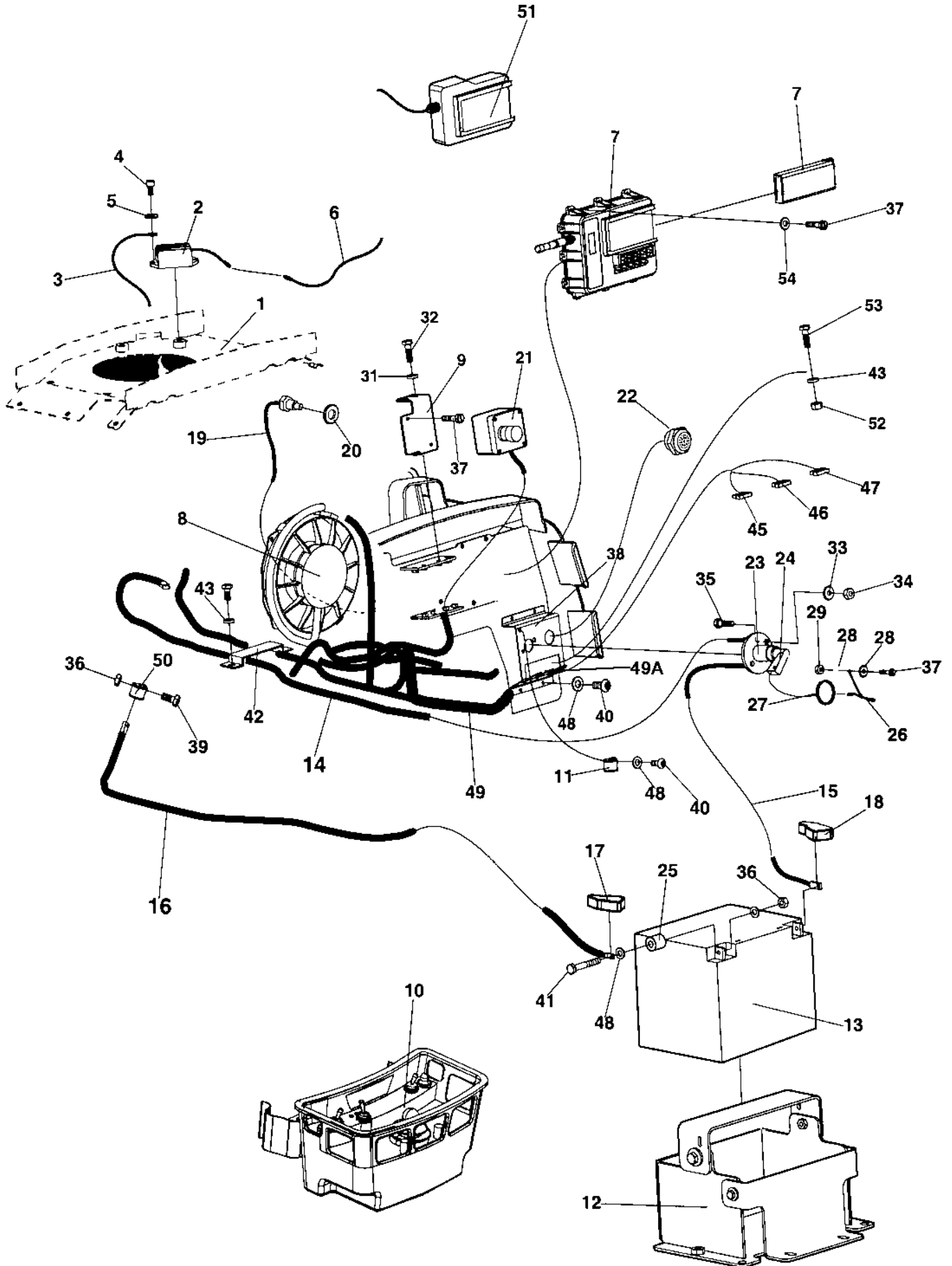

Ref. No.	Part No.	Rem.	Qty	Description	Code
53	904653		6	Screw	M5x16 A2-70
54	904698		11	Washer	4,3x8x0,8
55			1		

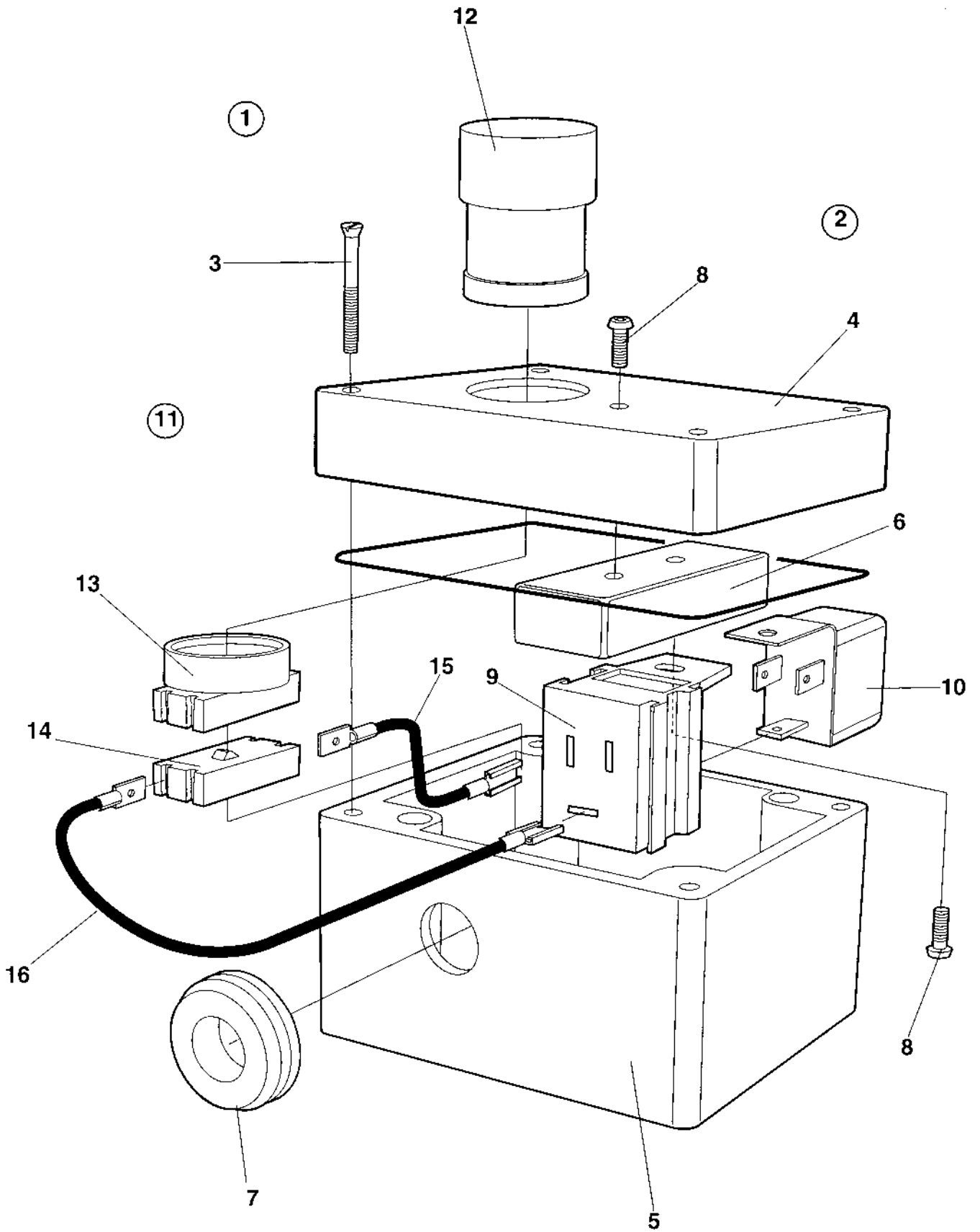

Emergency stop

Ref. No.	Part No.	Rem.	Qty	Description	Code
1			1	Emergency stop, cpl	
2	791030		1	.Box, cpl	
3			1	..Screw	
4			1	..Upper part	
5			1	..Lower part	
6	383251		1	.Bracket	
7	904490	A	1	.Grommet	
8	903658		2	.Screw	M5x10
9	381389		1	.Relay holder	
10	381390		1	.Relay	
11	288273		1	.Emergency stop	D
12	925712		1	..Push button	
13	903876		1	..Connector	
14	930154		1	..Contact piece, NC	
15	383249		1	.Cable	
16	383294		1	.Cable	

A) Old version

Fan

17273

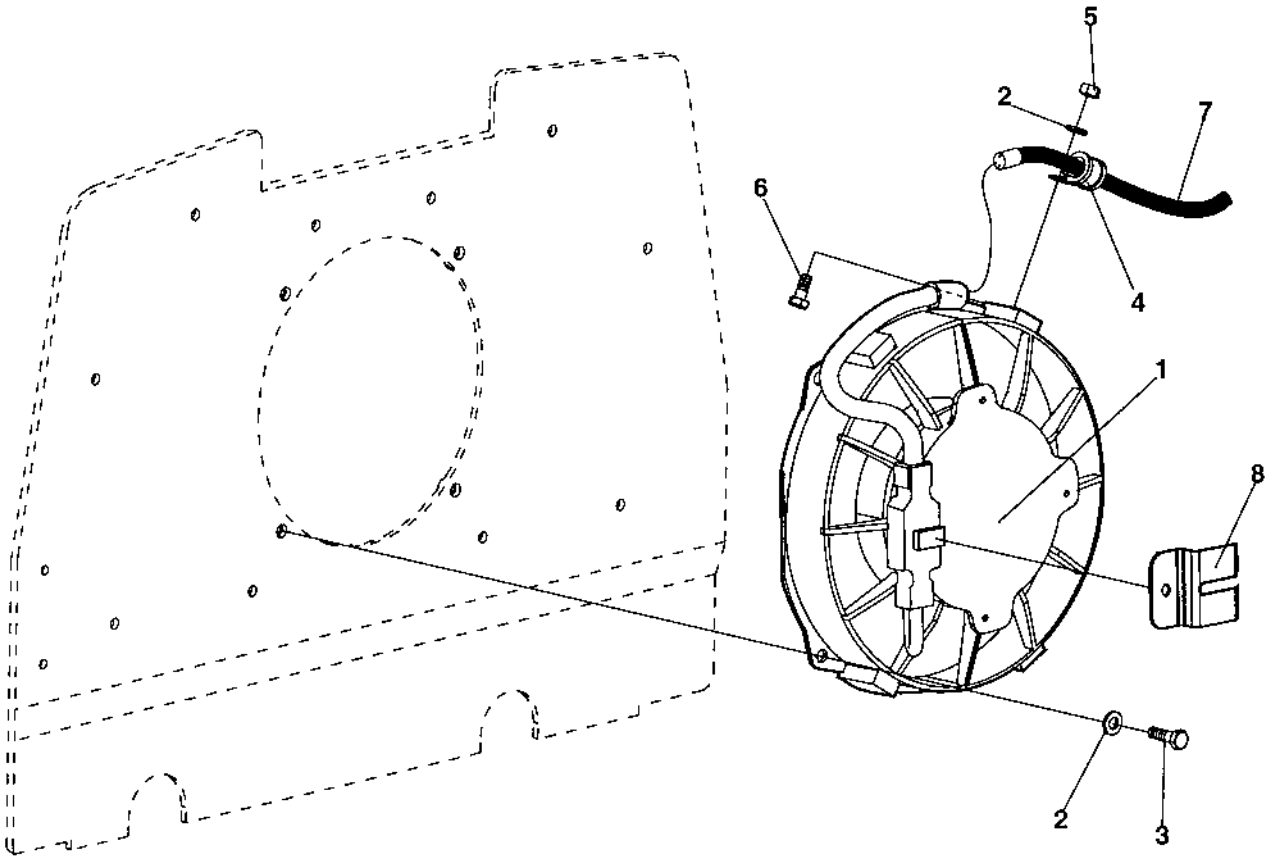

Fan

Ref. No.	Part No.	Rem.	Qty	Description	Code
1	386287		1	Fan	
2	904228		7	Washer	6,4x12x1,5
3	500040		4	Screw	M6-1x20 8,8
4	921039		3	Pipe clamp	
5	570004		3	Nut	M6
6	500185		3	Screw	M6-1x14 8,8
7			1	Cable harness	
8			1	Bracket	

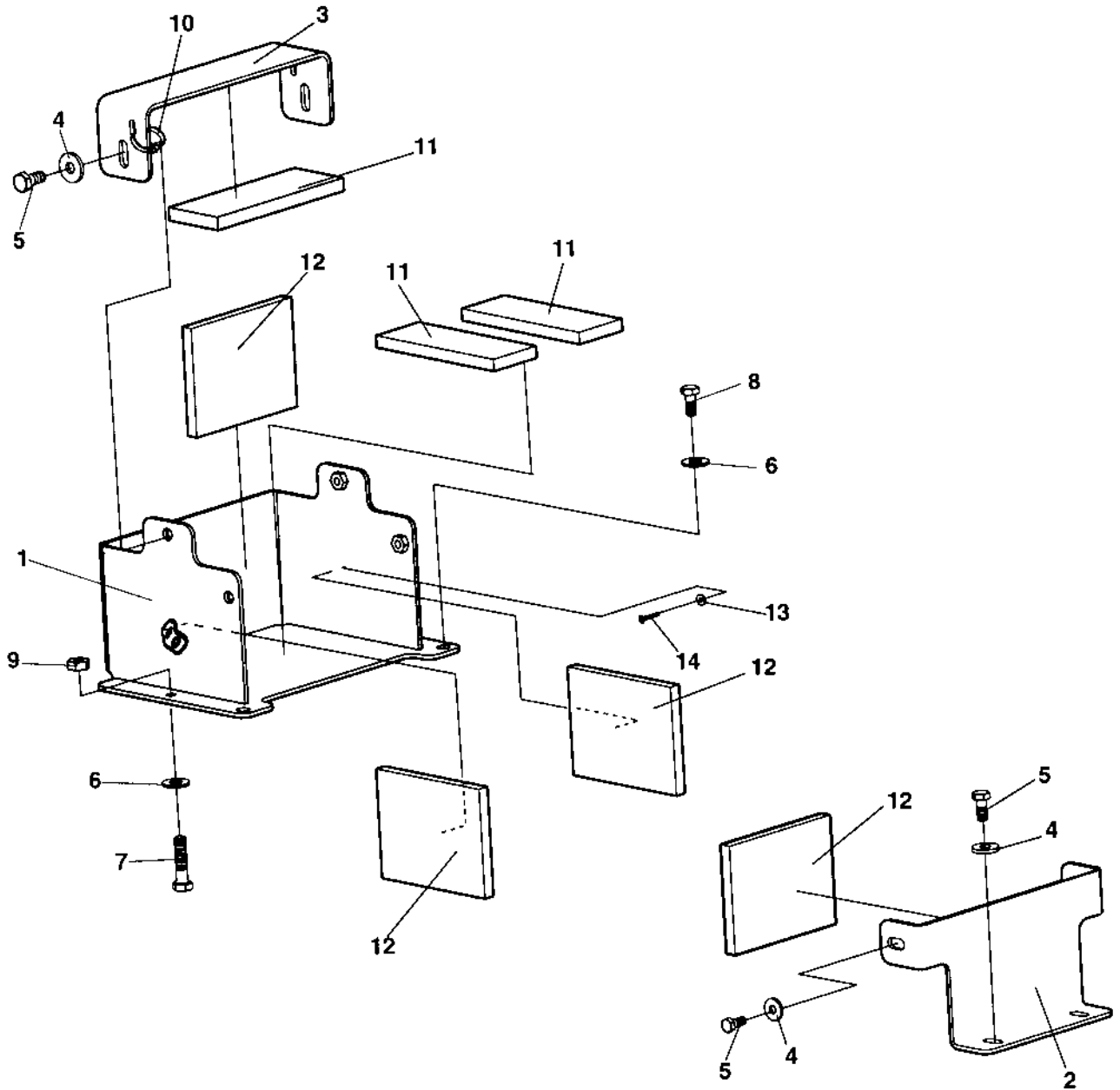

Battery box

Ref. No.	Part No.	Rem.	Qty	Description	Code
1	385275		1	Battery box	
2	385274		1	Bracket	
3	385278		1	Bracket	
4	904640		6	Washer	8,4x22x3
5	500100		6	Screw	
6	904230		4	Washer	10,5x22x2
7	500031		2	Screw	M10-1,5x40 8,8
8	500048		2	Screw	M10-1,5x20 8.8
9			2	Nut	
10	313041			Cable ties	L=186 mm
11	380948		3	Battery insulation	
12	384319		4	Battery insulation	
13	927974		10	Washer	5x19x1
14	624012		10	Rivet	
			1		

Decals and documentation

Ref. No.	Part No.	Rem.	Qty	Description	Code
10				Decals and documentation (Page 48)	

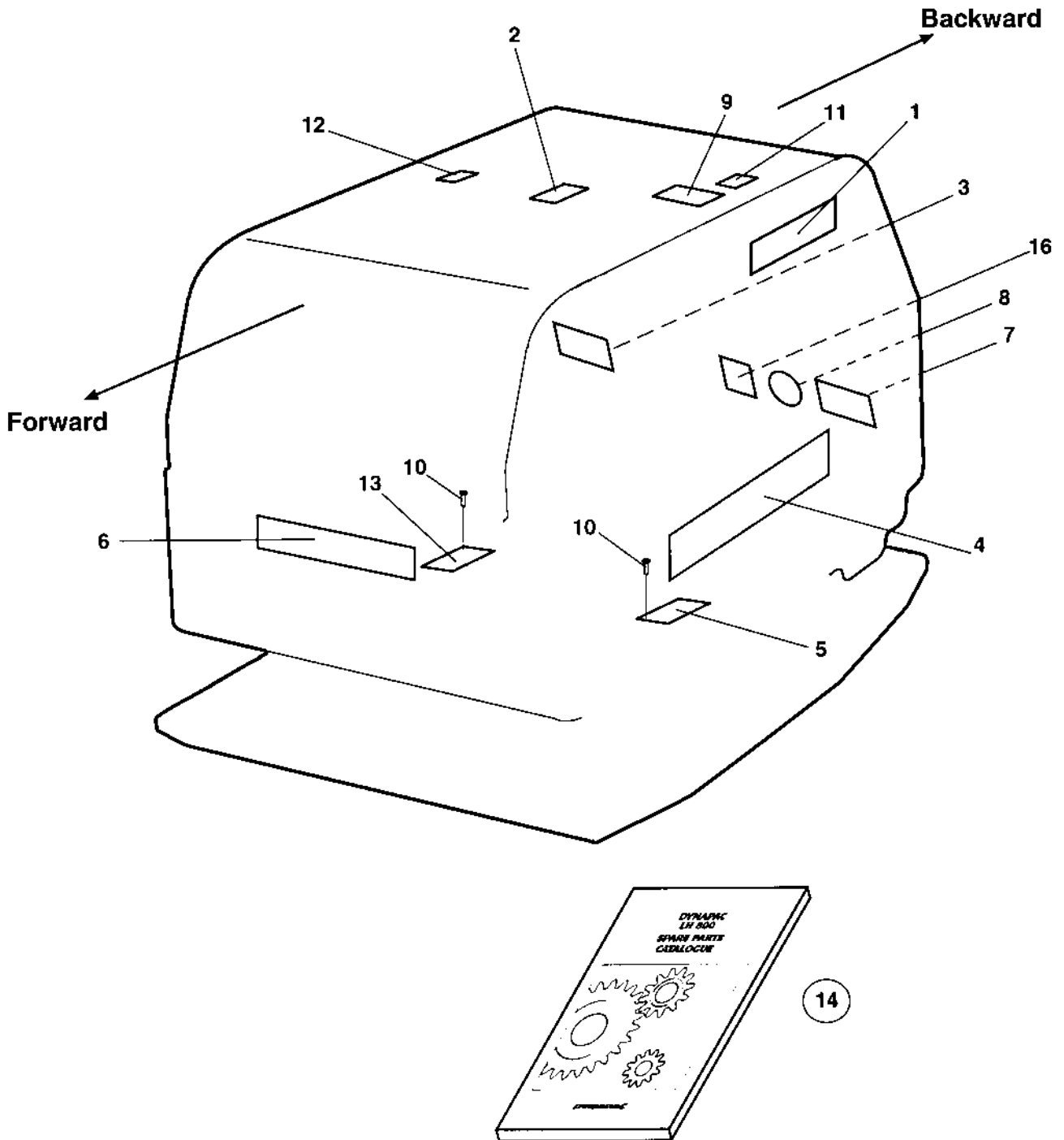

Decals and documentation

Ref. No.	Part No.	Rem.	Qty	Description	Code
1	904944		2	Decals, LH800	
2	281269		1	Decal "LIFT"	
3	904835		1	Decal "BATTERY POWER"	
4	904096		2	Decal "DYNAPAC"	L=420 mm
5	990001		1	Identification plate	
6	904097		1	Decal "DYNAPAC"	L=290 mm
7	904680		1	Decal "Read instruction manual"	
8	281898		1	Decal, ear protection	
9	385276		1	Decal	
10	527002		8	Drive screw	
11	272373		1	Decal "HYDRAULIC OIL"	
12	991658		1	Decal "FUEL"	
13		A	1	Engine plate	
14			1	Documentation	
			1	.Instruction book, engine	
			1	.Spare parts catalogue	SLH800
			1	.Operation and maintenance	ILH800
			1	.Warranty registration certificate	
			1	.Warranty conditions	
16	791297		1	Decal "Sound power level"	109dB
A)	Supplied with engine				

Part Number	Page	Part Number	Page	Part Number	Page
111210	17	334203	29	383117	21
150020	17	334215	29	383194	29
150025	17	356348	29	383245	37
151008	33	357567	37	383249	41
160009	33	358254	37	383251	41
160031	17,29	358881	13	383291	37
162010	7	373476	9	383292	37
162011	17	376008	37	383293	37
162028	29	379096	21	383294	41
202028	9,23	380384	29	383312	21
232095	25	380646	29	383379	9
232143	17	380647	17	383380	9
232246	7	380927	29	383381	9
234480	29	380941	29	383382	9
234481	29	380945	29	383383	9
234622	29	380948	45	383384	9
234993	31	381194	17	383385	9
239326	21	381195	17	383387	7
239423	21	381196	17	383398	9
239508	21	381197	17	383431	37
239519	21	381198	33	383849	23
239520	21	381204	17	384200	37
239521	21	381238	17	384270	33
239522	21	381264	17	384271	33
239523	21	381389	41	384272	33
239524	21	381390	41	384273	33
239525	21	381543	9	384315	37
239526	21	381544	9	384319	45
239529	21	381545	9	384487	25
239530	21	381546	9	384531	25
239531	21	381552	29	384704	33
239532	21	381619	13	384705	33
244059	23	381623	7	384706	33
272373	49	381783	33	385250	23
281116	23	381811	7	385274	45
281269	49	381814	13	385275	45
281541	17	381815	13	385276	49
281542	17	381820	7	385278	45
281543	17	381823	17	386030	13
281544	17	381824	17	386033	13
281590	7	381830	7	386038	13
281852	23	381850	7	386063	37
281898	49	381882	7	386064	37
283954	17	382076	11	386065	37
284099	23	382077	11	386068	37
284113	17,29	382182	17	386070	37
284153	13	382712	13	386074	37
284179	29	382728	13	386186	37
284237	7	382730	13	386214	13
284314	7	382734	27,29,31	386270	37
288273	41	382738	13	386271	37
308001205	29	382760	33	386280	37
313002	25	382801	17	386287	43
313003	25	382856	37	386288	37
313007	29	382902	13	386686	7
313010	21	382909	9	387473	25
313041	45	382910	9	387474	25
313100	21	382911	9	387480	25
330328	25,37	382925	13	388643	37
332038	31	383021	23	450066	7,13
334116	31	383022	21	482100	29
334144	31	383026	23	482408	29

Part Number	Page	Part Number	Page	Part Number	Page
482651	29	901230	37	937428	25
482710	29	902284	7	937430	25
482734	29	902560	37	937431	25
483510	29	902990	25	937432	25
483511	29	903658	7,13,41	937434	25
483518	29	903876	41	937436	25
483519	29	904076	9,23	937438	25
483549	29	904096	49	937439	21
499127	29	904097	49	937440	21
500010	13	904206	9,13,37	937441	21
500012	33	904228	9,13,17,23,33,37	937442	21
500013	23,37		43	937443	21
500021	23,29	904229	13,17,23,29,37	937445	21
500031	45	904230	7,13,23,45	937446	21
500040	13,17,23,43	904231	7,23	937447	21
500043	23	904232	7,17	937448	21
500048	7,13,29,45	904233	11	937449	21
500049	7	904281	13,23,37	937450	21
500061	37	904490	41	937451	21
500075	9	904557	29	937452	21
500087	23	904632	17	937453	21
500100	45	904640	45	937454	21
500135	7	904649	7	937455	21
500184	37	904650	7	937456	21
500185	25,37,43	904653	7,13,37	937581	25
500188	25	904654	13	937582	25
500195	7,23	904655	7,9,13	938232	31
508005	37	904656	13	938233	31
508019	17	904680	49	938234	31
508020	23	904698	39	938235	31
508032	17	904742	7	938236	31
508057	29	904744	29	938278	21
508079	17	904798	9	938310	21
508092	29	904835	49	938328	25
508094	29	904923	17	938329	25
527002	49	904937	33	938330	25
533012	37	904938	21	938331	25
570001	37	904944	49	938332	25
570003	13	904953	21	938333	25
570004	9,23,37,43	904956	13	938334	25
570005	13	921039	23,37,43	938339	25
570007	7	921056	25,37	938342	21
570008	7	921078	25	939097	37
573008	13	921116	23,25	939100	37
586001	23,37	921119	29	940313	37
586003	37	924543	7	947683	7
601003	13	925208	11	947686	7
603010	13,37	925712	41	960727	29
615076	13	925802	23	990001	49
624012	45	927974	45	991658	49
791030	41	928241	17		
791042	37	929602	37		
791051	37	930154	41		
791052	37	935223	21		
791104	25	935608	21		
791169	7,13	936950	25		
791171	9	936972	25		
791258	33	937416	21		
791297	49	937418	21		
791333	13,37	937425	25		
900564	17	937426	25		
901224	37	937427	25		